VISIT…

LANZAROTE Caliente.COM

IF TOMORROW NEVER COMES

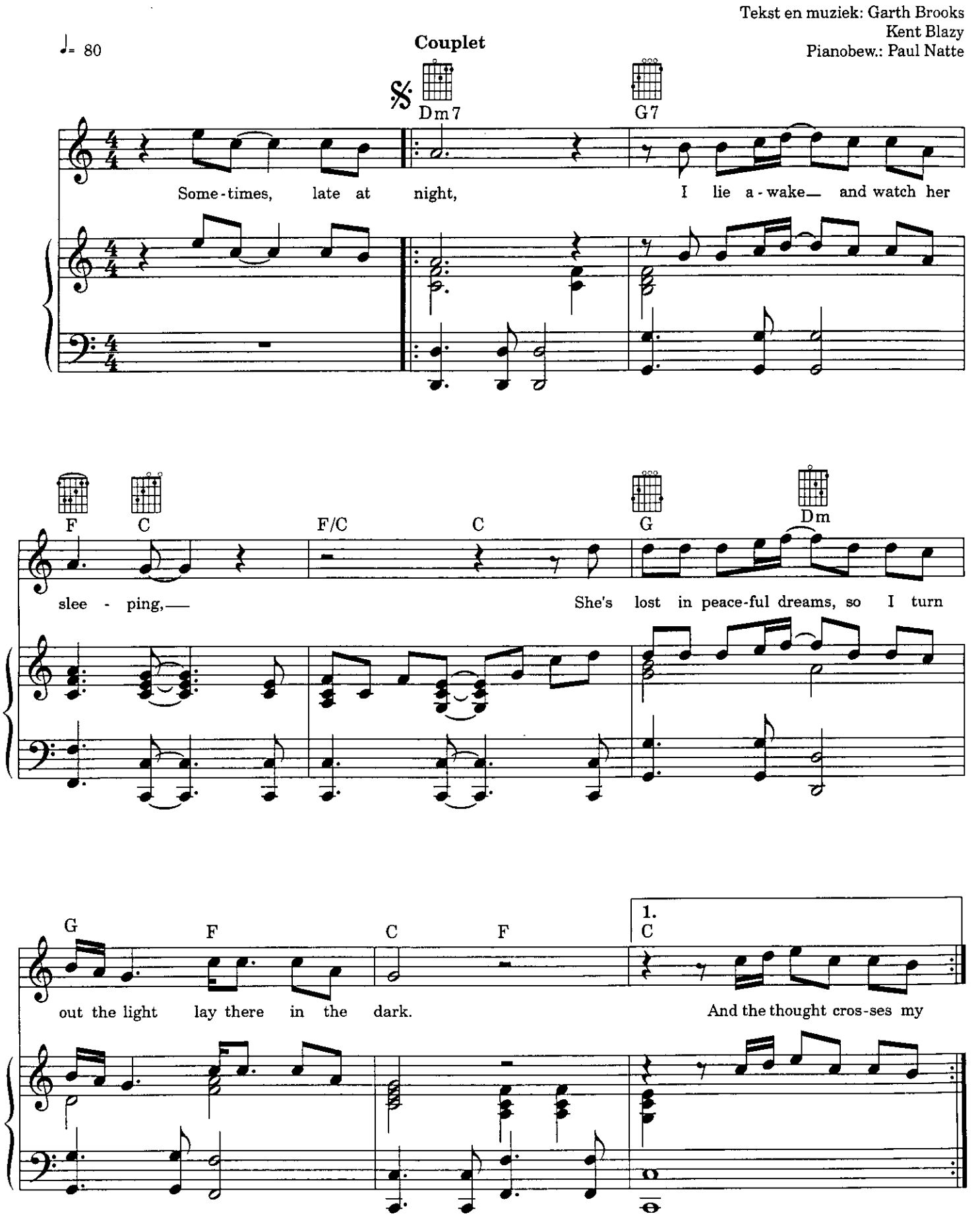

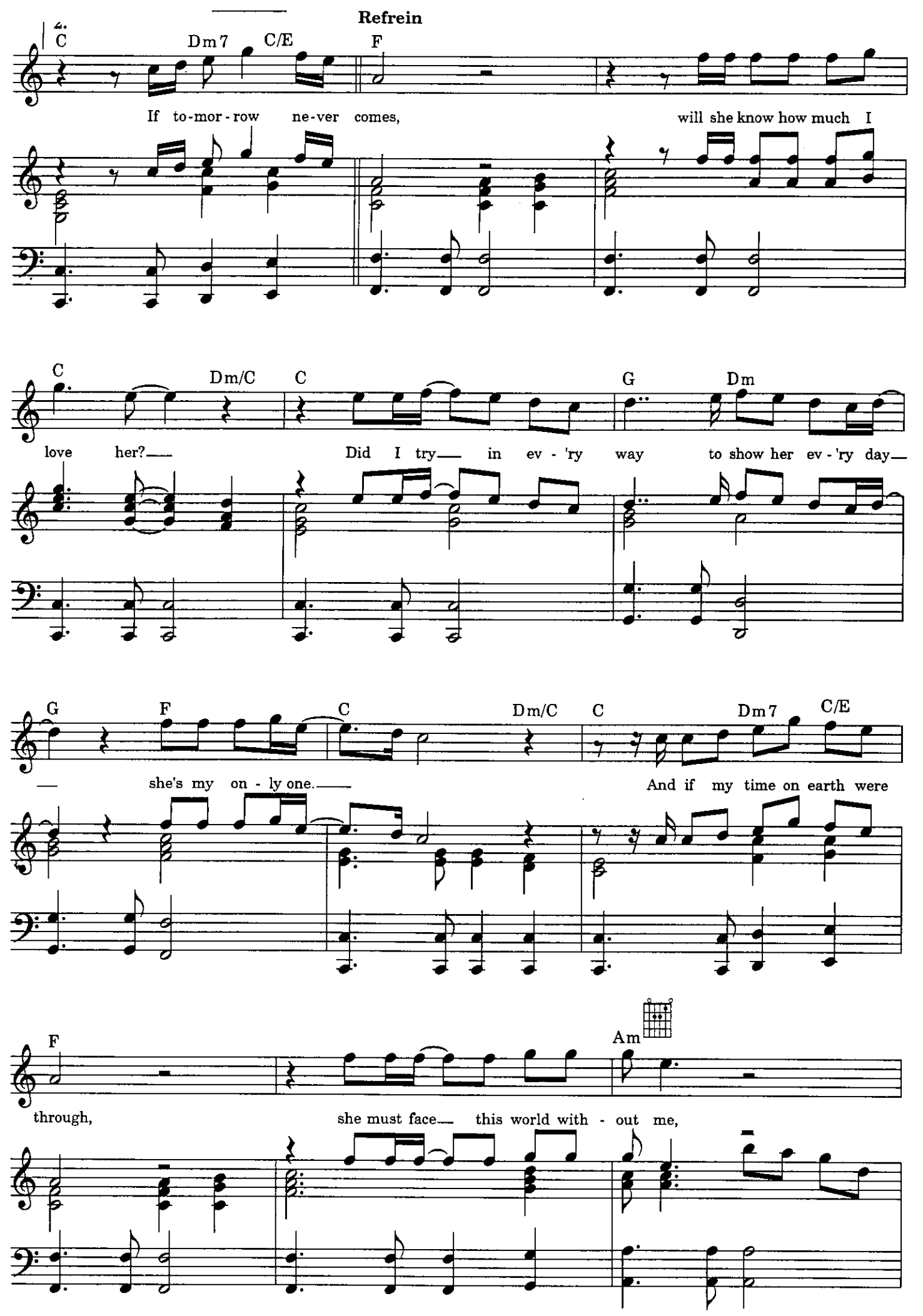
Refrein
C
Dm7
C/E
F
If to-mor-row ne-ver comes,
will she know how much I
C
Dm/C
C
G
Dm
love her?
Did I try in ev-'ry way to show her ev-'ry day
G
F
C
Dm/C
C
Dm7
C/E
she's my on-ly one.
And if my time on earth were
F
Am
through,
she must face this world with-out me,

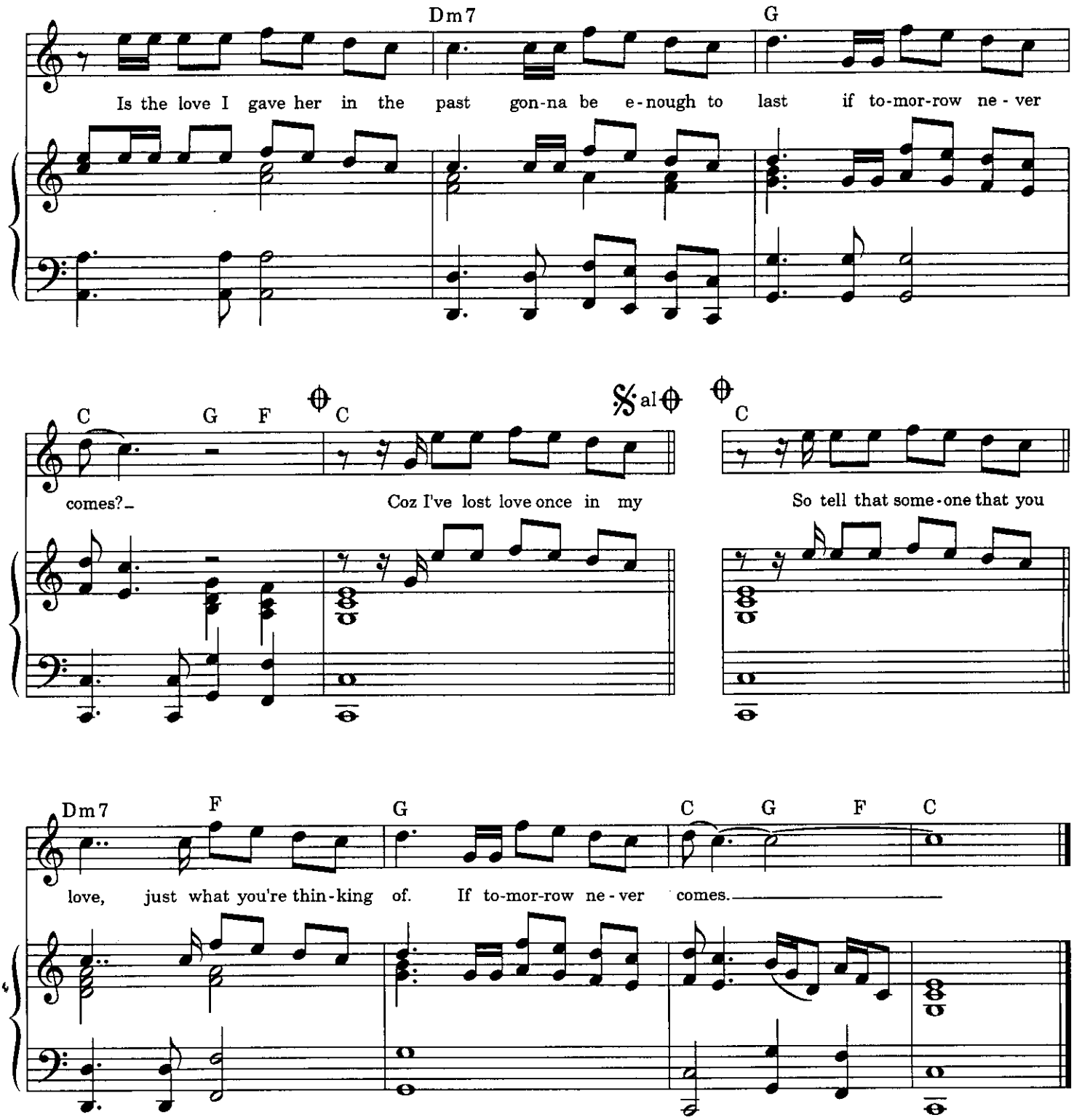

1. Sometimes, late at night, I lie awake and watch her sleeping,
   She's lost in peaceful dreams, so I turn out the light and lay there in the dark.
   And the thought crosses my mind, if I never wake in the morning,
   Would she ever doubt the way I feel about her in my heart?

2. Coz I've lost love once in my life, who never knew how much I loved them,
   Now I lived with no regret and my true feelings for her never were revealed.
   So I made a promise to myself, to say each day how much she means to me,
   And avoid that circumstance where there's no second chance to tell her how I feel.